

# BINGO

## Neighborhood Walk

Let's go for a walk! Look for things in your neighborhood that are similar to these works of art from the Chrysler Museum. **See who can find five in a row!**



cat



woman wearing hat

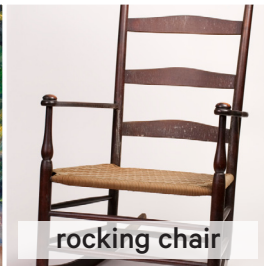

rocking chair

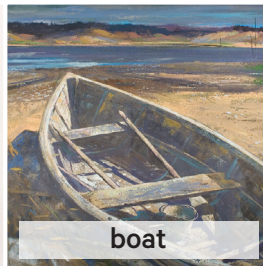

boat



winged insect

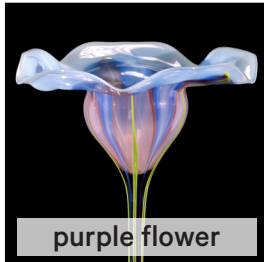

purple flower



children playing



baby



man wearing hat



small dog

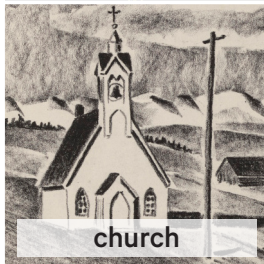

church



rabbit



Free  
Space



jogger



waterfowl

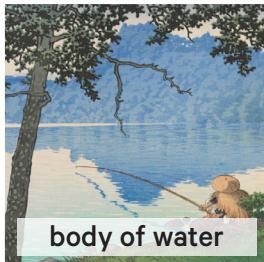

body of water



big dog

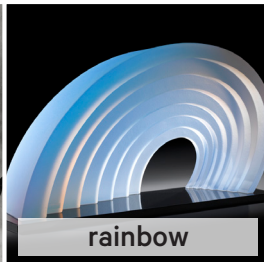

rainbow



yellow flower



baby stroller



small songbird



family playing ball



wooded park



squirrel



American flag



# BINGO

## Neighborhood Walk

Let's go for a walk! Look for things in your neighborhood that are similar to these works of art from the Chrysler Museum. **See who can find five in a row!**

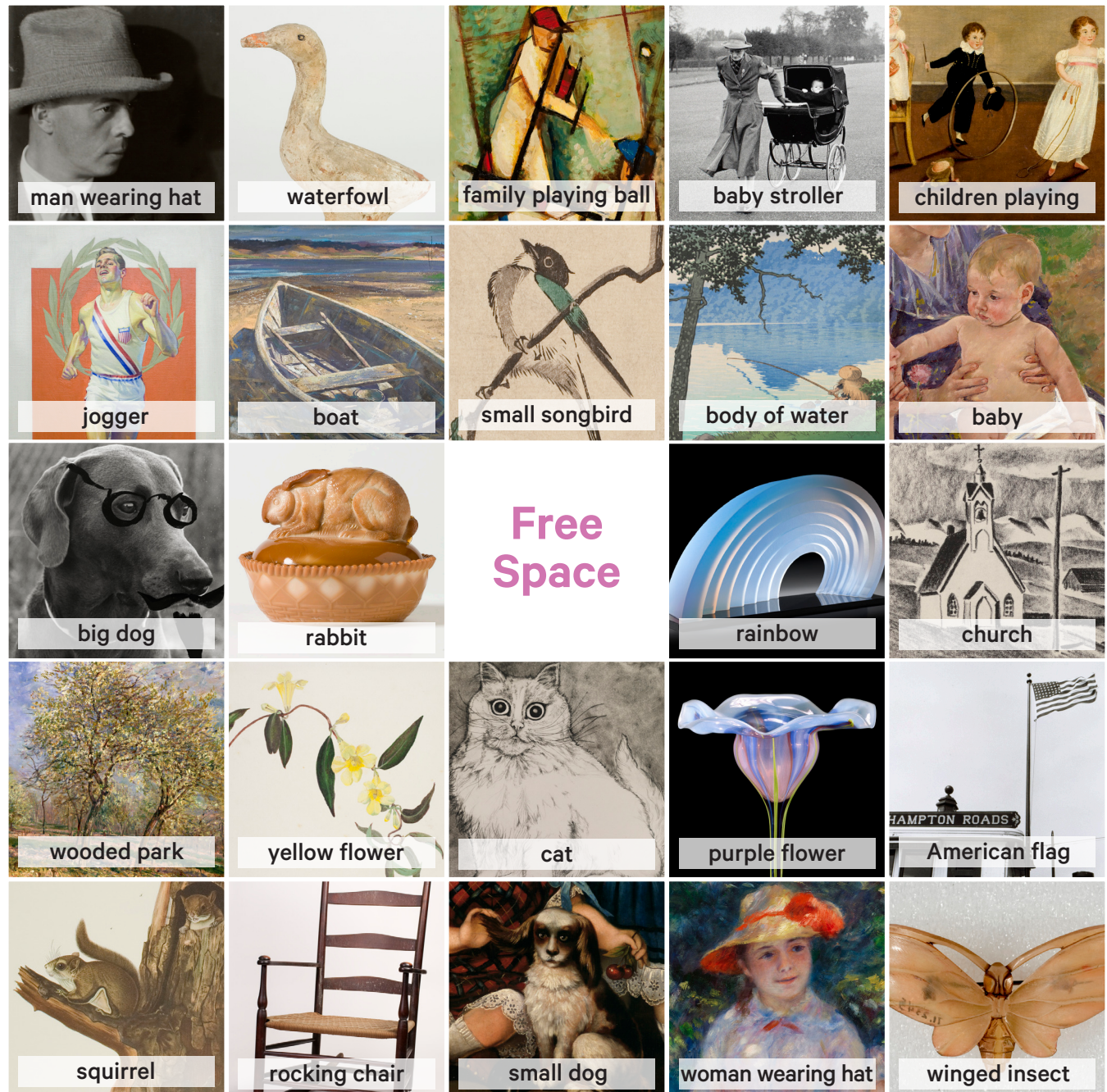



# BINGO

## Neighborhood Walk

Let's go for a walk! Look for things in your neighborhood that are similar to these works of art from the Chrysler Museum. **See who can find five in a row!**

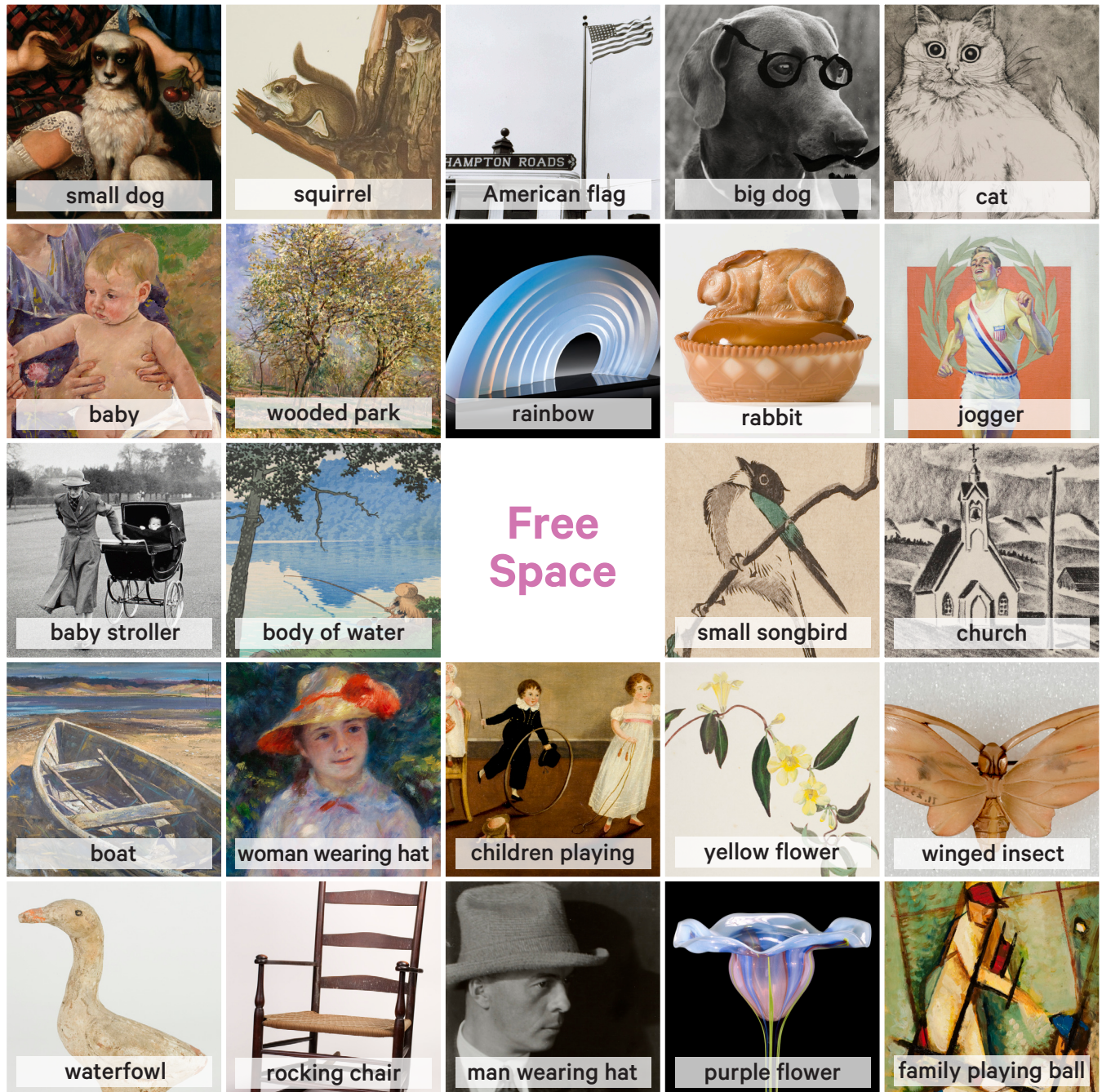



# BINGO

## Neighborhood Walk

Let's go for a walk! Look for things in your neighborhood that are similar to these works of art from the Chrysler Museum. **See who can find five in a row!**

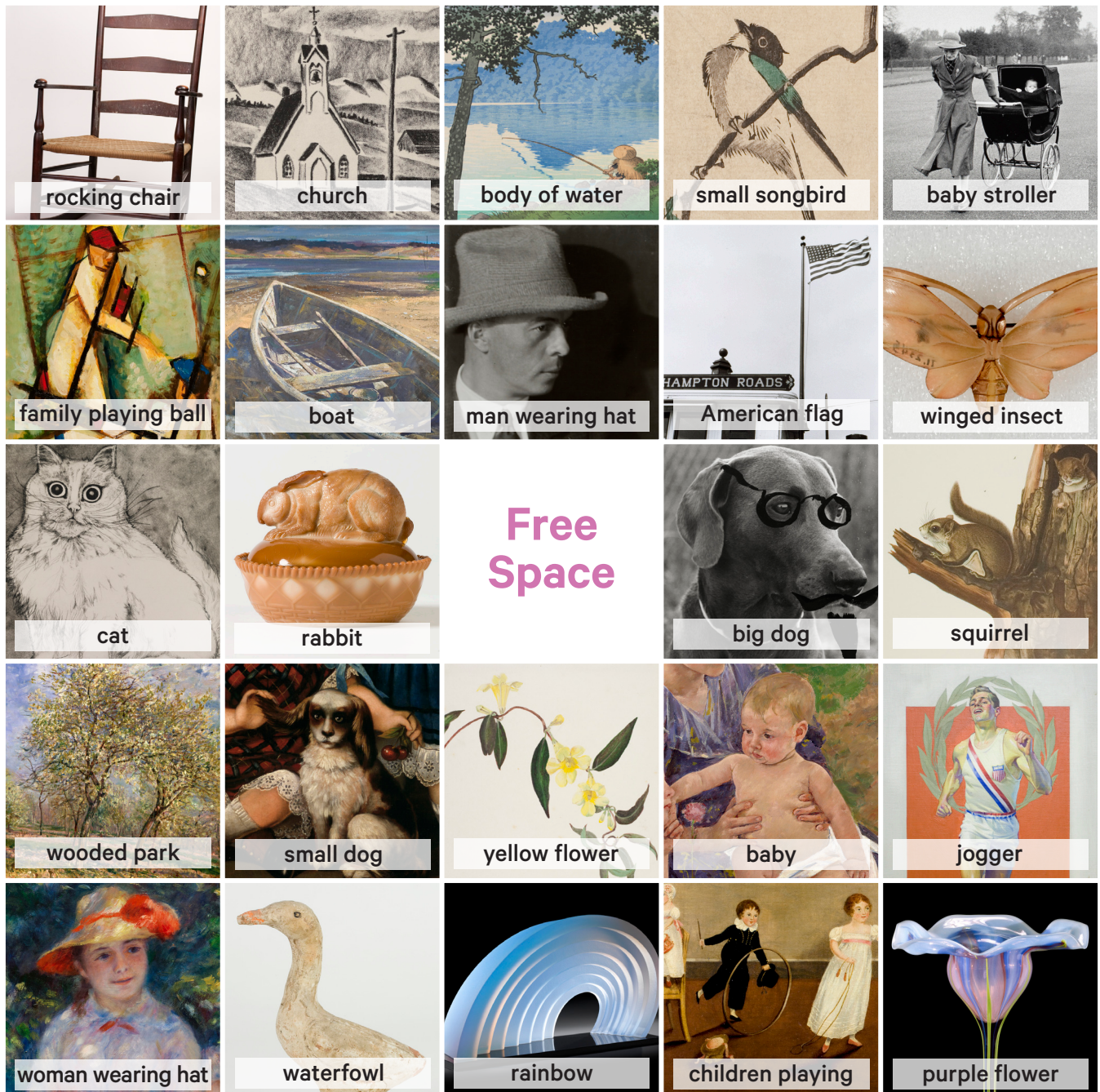

# Credits



Christine McGinnis (American, 20th century)  
**White Persian**, 20th century  
Etching on paper  
Gift of the artist, 70.81.1



Pierre Auguste Renoir (French, 1841–1919)  
**The Daughters of Durand-Ruel**, 1882  
Oil on canvas  
Gift of Walter P. Chrysler, Jr. in memory of  
Thelma Chrysler Foy, 71.518



Shakers (Manufacturer)  
**Rocking Chair**, after 1860  
Mahogany  
Gift of Walter P. Chrysler, Jr., 71.3581



James Wingate Parr (American, 1923–1969)  
**Beached Dory**, nd  
Watercolor and pastel  
Gift of Walter P. Chrysler, Jr., 71.2532



**Pin**, ca. 1925  
Celluloid  
Gift of Walter P. Chrysler, Jr., 71.2345



Tiffany Glass and Decorating Company  
(American, 1892–1900)  
**Flower-Form Vase**, ca. 1899–1900  
Blown glass  
Gift of Walter P. Chrysler, Jr., 71.6320



(American)  
**Portrait of the Isaac Potts Family**, ca. 1810  
Oil on canvas  
Gift of Edgar William and Bernice Chrysler Garbisch,  
78.633.11



Mary Cassatt (American, 1844–1926)  
**The Family**, ca. 1892  
Oil on canvas  
Gift of Walter P. Chrysler, Jr., 71.498



Josef Sudek (Czech, 1896–1976)  
**Man in Hat**, ca. 1940  
Gelatin silver print  
Gift of Dr. Stephen Nicholas, 2006.18.26



F. Hüpsch  
**Two Girls with Dog**, mid 19th century  
Oil on canvas  
Gift of Edgar William and Bernice Chrysler Garbisch  
76.53.15



Arnold Rönnebeck (American, 1885–1947)  
**Colorado Mining Town**, 1933  
Lithograph  
Gifts of Ingrid Rose in memory of Milton M. Rose,  
2018.12.29



Indiana Tumbler and Goblet Co.  
**Covered Bowl**, ca. 1900  
Glass  
Gift of Walter P. Chrysler, Jr., 71.5952



Robert C. Kaufman  
**Olympic Runner**, ca. 1932  
Oil on canvas  
The Frank K. Tarrant Collection, gift of the  
Tarrant family, 99.28.6



(Chinese, 1st–3rd century)  
**Tomb Sculpture in the Form of a Standing Goose**  
Brick red earthenware, with lead fluxed  
emerald glaze  
Gift of Dr. James C. Perry in memory of  
Nancy Nash Perry, 36.8.113



Kawase Hasui (Japanese, 1883–1957)  
**Lake Matsubara, Shinshu**, 1941  
Color woodblock print on laid paper  
Gift of Momotaro Yanagida, Mayor of Moji, Japan,  
sister city of Norfolk, 61.72.7



William Wegman (American, b. 1943)  
**Untitled (Man Ray)**, 1979  
Gelatin silver print with ink  
Museum purchase, 82.108

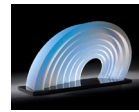

Mark Peiser (American, b. 1938)  
**Passage 7**, 2015  
Hot cast phase separated glass  
Museum purchase with funds provided by Pat and Doug  
Perry, Jim Hixon, Penny and Peter Meredith, Carolyn and  
Dick Barry, Joan Brock, Jeffrey and Scherry Johnson, Anne  
Corso and Timothy Griffith, Linda Kaufman in honor of Lisa  
S. and Dudley B. Anderson, Amy and Kirk Levy, Harry T.  
Lester, and Virginia and John Hitch, 2018.40



Elizabeth (Bessie) Murray Tyler  
(American, 1892–1980)  
**Carolina Jassamine (Yellow)/Gelsemium  
Sempervirens**, ca. 1934  
Watercolor and graphite  
41.45.25



Bruce Davidson (American, b. 1933)  
**[England & Scotland & Wales]**, 1960  
Resin-coated print  
Anonymous gift, 2018.44.29



Utagawa (Andō) Hiroshige (Japanese, 1797–1858)  
**Untitled (Bird on a Branch of Pink Blossoms)**,  
1826–1869  
Woodblock print  
Gift of Mrs. J. Hoge Tyler, 61.83.29



Pierre Daura (American (born Spain), 1896–1976)  
**Baseball**, ca. 1939–55  
Oil on board  
Gift of Martha Randolph Daura, 97.39.5



Alfred Sisley (French, 1839–1899)  
**Apple Trees in Flower**, 1880  
Oil on canvas  
Gift of Walter P. Chrysler, Jr., 77.412



After John James Audubon (American, 1785–1851)  
**Pteromys volucella (Common Flying Squirrel)**,  
20th century  
Print  
Museum collection, 0.609F



Robert Frank (American (born Switzerland),  
1924–2019)  
**Ferryboat Across the Potomac**, 1956  
Gelatin silver print  
Museum purchase, 86.75